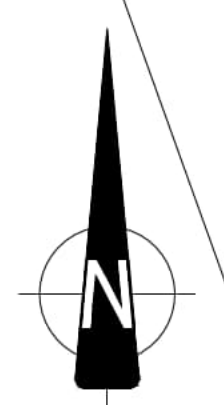

**FIGURE 2B
XC187 - FANTSTOWN**

NOTES:

1. ALL DIMENSIONS ARE IN METRES UNLESS OTHERWISE STATED



104.0

100.9

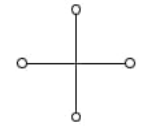

LEGEND

— IRISH RAIL LAND OWNERSHIP

DRAWING PREPARED BY:

NAME: JOHN ROCKS
COMPANY: JACOBS ENGINEERING UK LTD.
ADDRESS: SECOND FLOOR, ROCHESTER BUILDING, 28 ADELAIDE STREET, BELFAST

LOCATION PLAN

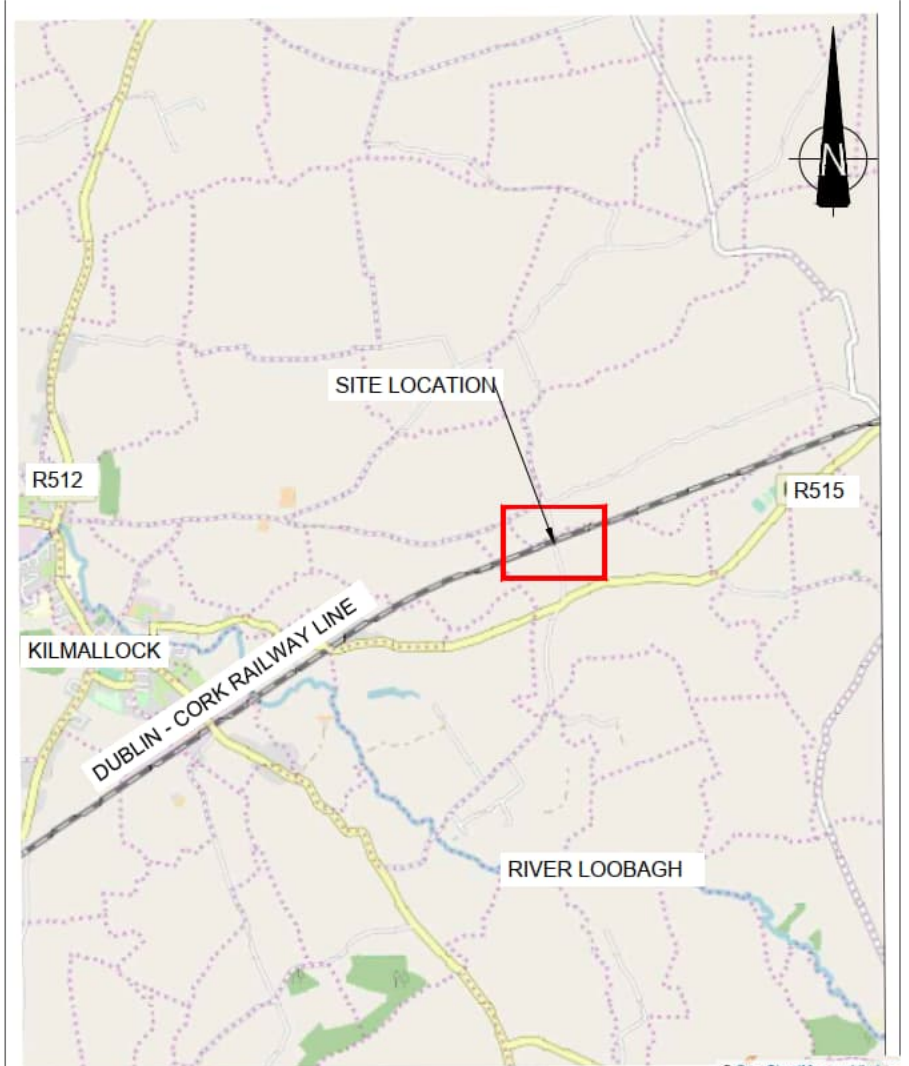

SCALE 1:50,000

© Ordnance Survey Ireland. All rights reserved. Licence number EN 0039719

EXISTING LEVEL CROSSING TO BE CLOSED

DUBLIN - CORK RAILWAY LINE

TO FOLEY'S CROSS ROADS

PLAN VIEW 01
 Scale (1:500)
 View Rotated 0° Clockwise

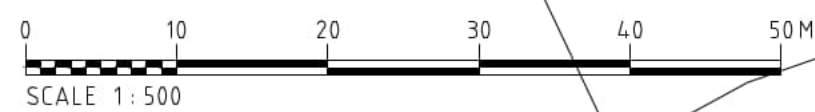

SCALE 1:500



| Rev | By | Date | Description |
|-----|----|---------|-------------------|
| 0 | CT | SEP '20 | ISSUE FOR COMMENT |
| 1 | AB | MAR '21 | FINAL |
| | | | |
| | | | |

| | | | |
|--|----------------------------------|-----------------------------------|--|
| Project: CORK LINE LEVEL CROSSINGS | | | |
| Component: RAILWAY ORDER SCHEDULE DRAWING | | | |
| Title: EXISTING SITE LAYOUT PLAN - XC187 FANTSTOWN | | | |
| Designed: SK | File Name: - | Drawing No: | |
| Drawn: CT | Original scales: PLAN 1:500 @ A1 | 32111000-JAC-LUH-XC187-DR-CH-0002 | |
| Checked: FMD | Date: MAR '21 | | |